

Payment

Entry fee is \$500 for a team or \$150 for an individual

Entry fee \$ _____

I would like to make a donation \$ _____

Event sponsor (\$500 or \$1000 w/team) \$ _____

Hole sponsor (\$250 each) \$ _____

Hole sponsor(s) display name:

AMOUNT ENCLOSED (check total) \$ _____

Event Sponsors



206 W. Fourth Street
Winston-Salem, NC 27101



FRIDAY, SEPTEMBER 14, 2018

11TH ANNUAL
GOLF TOURNAMENT

FOUNDATION

OAK VALLEY GOLF CLUB





Foundation Fast Facts

- The AJ Linville Foundation has raised over \$275,000 to date. 100% will be gifted to children's charities in our area.
- \$50,000 was used to build the AJ Linville Memorial Playground for the expanded Ronald McDonald House of Winston-Salem.
- Thousands of dollars have been donated to the following children's charities: Challenged Athletes Foundation, Brenner's Children's Hospital Pediatric Cancer Research, Twin City Santa, First Presbyterian Church, Junior Achievement, Brenner's Children's Hospital for Kids Bike Rodeo, The Loneliest Road Campaign for Neuroblastoma Cancer Research and kids in our area who need financial assistance with prosthetic limbs.

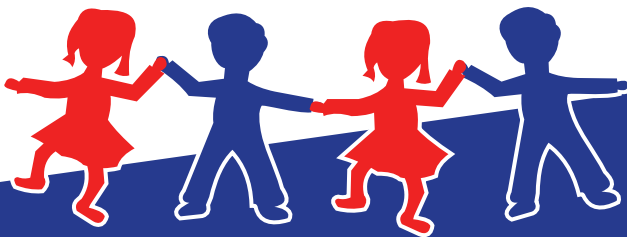

PLACE: Oak Valley Golf Club

CHECK IN: Begins at 11:00am

LUNCH: Pig Pickin' Starting at 11:00am



TEE TIME: 12:30 p.m. Shotgun Start
Awards to Follow

Hole-in-One Contest

FORMAT: Captain's Choice; 4-person teams;
Mulligans available

PRIZES, PRIZES, PRIZES: 1st, 2nd, 3rd, and 4th place prizes. Individual prizes for winners of hole contests (closest to the pin, longest drive, and more). Compete for the latest in golf equipment.

COST: \$500 per team or \$150 per individual; includes green fee and cart, special gift, range balls, lunch, snacks, and more.

PLAYER REGISTRATION QUESTIONS:

Aubrey Linville

336.345.7300 | aubrey@LTPcommercial.com

Registration Form

Please make checks payable to: AJ Linville Foundation and mail entry form and payment to: Aubrey Linville, 206 W. Fourth Street, Winston-Salem, NC 27101.

E-mail questions to Aubrey Linville: Aubrey@LTPcommercial.com

Sponsor's name, if playing on sponsor team:

Player 1: _____

Address: _____

City: _____ State: ____ Zip: _____

Phone (H): _____ (W): _____

E-mail: _____

Player 2: _____

Address: _____

City: _____ State: ____ Zip: _____

Phone (H): _____ (W): _____

E-mail: _____

Player 3: _____

Address: _____

City: _____ State: ____ Zip: _____

Phone (H): _____ (W): _____

E-mail: _____

Player 4: _____

Address: _____

City: _____ State: ____ Zip: _____

Phone (H): _____ (W): _____

E-mail: _____